Data flow of remote training session

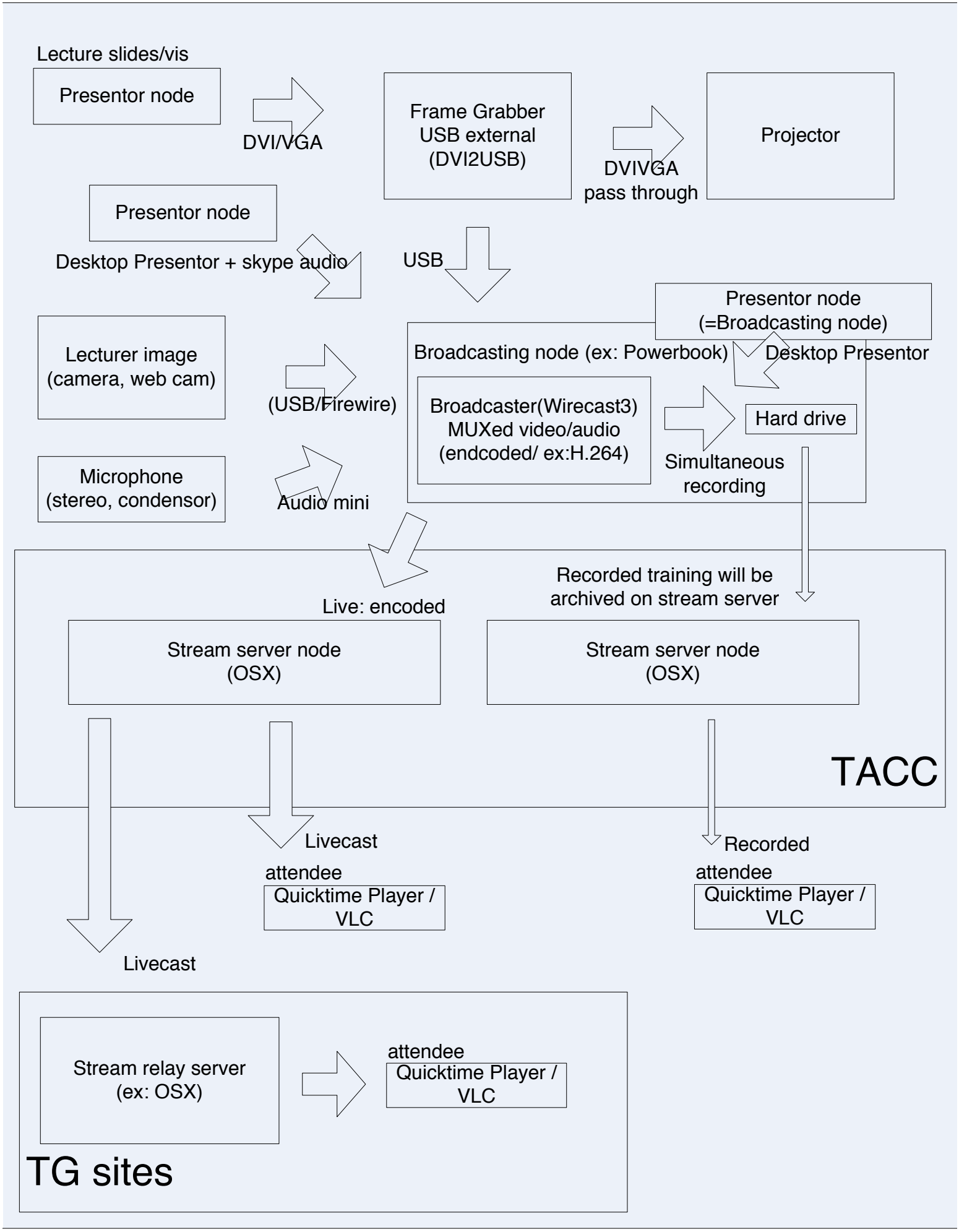

January 6th 2006